



Premises Licence

Premises Licence Number
Date of Issue

05/01298/LAPRE
16th August 2016

Part 1 – Premises Details

Postal address of premises, or if none, ordnance survey map reference or description, including Post Town, Post Code

Lounge Bar
Unit 4, Lakeside Business Village
Fleming Road
Chafford Hundred
Grays
Essex
RM16 6YA

Telephone number

Where the licence is time limited the dates

Licensable activities authorised by the licence

Performance of Live Music
Playing of Recorded Music
Provision of Late Night Refreshment
Sale by Retail of Alcohol

Times the licence authorises the carrying out of licensable activities

Performance of Live Music

Monday	18:00 - 00:30
Tuesday	18:00 - 00:30
Wednesday	18:00 - 00:30
Thursday	18:00 - 00:30
Friday	18:00 - 00:30
Saturday	18:00 - 00:30
Sunday	18:00 - 23:00
Christmas Eve	10:00 - 02:00
New Year's Eve	10:00 - 02:00
Bank Holidays (Friday, Saturday and Sunday)	10:00 - 01:00

Playing of Recorded Music

Monday	10:00 - 00:00
Tuesday	10:00 - 00:00
Wednesday	10:00 - 00:00
Thursday	10:00 - 00:00
Friday	10:00 - 00:00
Saturday	10:00 - 00:00
Sunday	10:00 - 01:00
Christmas Eve	10:00 - 02:00
New Year's Eve	10:00 - 02:00
Bank Holidays (Friday, Saturday and Sunday)	10:00 - 01:00

Provision of Late Night Refreshment

Monday	23:00 - 00:30
Tuesday	23:00 - 00:30
Wednesday	23:00 - 00:30
Thursday	23:00 - 00:30
Friday	23:00 - 00:30
Saturday	23:00 - 00:30
Sunday	23:00 - 00:30
Christmas Eve	23:00 - 02:00
New Year's Eve	23:00 - 02:00
Bank Holidays (Friday, Saturday and Sunday)	23:00 - 01:00

Sale by Retail of Alcohol

Monday	10:00 - 00:30
Tuesday	10:00 - 00:30
Wednesday	10:00 - 00:30
Thursday	10:00 - 00:30
Friday	10:00 - 00:30
Saturday	10:00 - 00:30
Sunday	10:00 - 23:00
Christmas Eve	10:00 - 02:00
New Year's Eve	10:00 - 02:00
Bank Holidays (Friday, Saturday and Sunday)	10:00 - 01:00

The opening hours of the premises

Monday	10:00 - 01:30
Tuesday	10:00 - 01:30
Wednesday	10:00 - 01:30
Thursday	10:00 - 01:30
Friday	10:00 - 01:30
Saturday	10:00 - 01:30
Sunday	10:00 - 00:00
Christmas Eve	10:00 - 03:00
New Year's Eve	10:00 - 03:00
Bank Holidays (Friday, Saturday and Sunday)	10:00 - 02:00

Where the licence authorises supplies of alcohol whether these are on and / or off supplies

Alcohol is supplied for consumption both on and off the Premises

Part 2

Name, (registered) address, telephone number and email (where relevant) of holder of premises licence

Mr Stephen Reidy
81 Gordon House
Glamis Road
London
E1W 3ED

stevenreidy89@icloud.com
07889 675 171

Registered number of holder, for example company number, charity number (where applicable)

Name, address and telephone number of designated premises supervisor where the premises licence authorises for the supply of alcohol

Stephen Reidy
81 Gordon House
Glamis Road
London
E1W 3ED

Personal licence number and issuing authority of personal licence held by designated premises supervisor where the premises licence authorises for the supply of alcohol

Personal Licence Number: 20242
Licensing Authority: London Borough Of Tower Hamlets

Annex 1 – Mandatory conditions

- 1** No supply of alcohol may be made under this licence
 - a)** At a time when there is no designated premises supervisor in respect of it or,
 - b)** At a time when the designated premises supervisor does not hold a personal licence or his personal licence is suspended.

- 2** Every supply of alcohol made under this licence must be made or authorised by a person who holds a personal licence.

- 3** (1) The responsible person must ensure that staff on relevant premises do not carry out, arrange or participate in any irresponsible promotions in relation to the premises.

(2) In this paragraph, an irresponsible promotion means any one or more of the following activities, or substantially similar activities, carried on for the purpose of encouraging the sale or supply of alcohol for consumption on the premises—
 - (a)** games or other activities which require or encourage, or are designed to require or encourage, individuals to—
 - (i)** drink a quantity of alcohol within a time limit (other than to drink alcohol sold or supplied on the premises before the cessation of the period in which the responsible person is authorised to sell or supply alcohol), or .
 - (ii)** drink as much alcohol as possible (whether within a time limit or otherwise); .
 - (b)** provision of unlimited or unspecified quantities of alcohol free or for a fixed or discounted fee to the public or to a group defined by a particular characteristic in a manner which carries a significant risk of undermining a licensing objective; .
 - (c)** provision of free or discounted alcohol or any other thing as a prize to encourage or reward the purchase and consumption of alcohol over a period of 24 hours or less in a manner which carries a significant risk of undermining a licensing objective; .
 - (d)** selling or supplying alcohol in association with promotional posters or flyers on, or in the vicinity of, the premises which can reasonably be considered to condone, encourage or glamorise anti-social behaviour or to refer to the effects of drunkenness in any favourable manner; .
 - (e)** dispensing alcohol directly by one person into the mouth of another (other than where that other person is unable to drink without assistance by reason of disability).

- 4** The responsible person must ensure that free potable water is provided on request to customers where it is reasonably available.
- 5** (1) The premises licence holder or club premises certificate holder must ensure that an age verification policy is adopted in respect of the premises in relation to the sale or supply of alcohol.
- (2) The designated premises supervisor in relation to the premises licence must ensure that the supply of alcohol at the premises is carried on in accordance with the age verification policy.
- (3) The policy must require individuals who appear to the responsible person to be under 18 years of age (or such older age as may be specified in the policy) to produce on request, before being served alcohol, identification bearing their photograph, date of birth and either—
- (a) a holographic mark, or .
- (b) an ultraviolet feature.
- 6** The responsible person must ensure that—
- (a) where any of the following alcoholic drinks is sold or supplied for consumption on the premises (other than alcoholic drinks sold or supplied having been made up in advance ready for sale or supply in a securely closed container) it is available to customers in the following measures—
- (i) beer or cider: ½ pint;
- (ii) gin, rum, vodka or whisky: 25 ml or 35 ml; and,
- (ii) still wine in a glass: 125 ml;
- (b) these measures are displayed in a menu, price list or other printed material which is available to customers on the premises; and .
- (c) where a customer does not in relation to a sale of alcohol specify the quantity of alcohol to be sold, the customer is made aware that these measures are available."
- 7** (1). A relevant person shall ensure that no alcohol is sold or supplied for consumption on or off the premises for a price which is less than the permitted price.
- (2).For the purposes of the condition set out in paragraph 1 -
- (a) "duty" is to be construed in accordance with the Alcoholic Liquor Duties Act 1979;
- (b) "permitted price" is the price found by applying the formula where-

$$P = D + (D \times V)$$

- (i) P is the permitted price,
- (ii) D is the amount of duty chargeable in relation to the alcohol as if the duty were charged on the date of the sale or supply of the alcohol, and
- (iii) V is the rate of value added tax chargeable in relation to the alcohol as if the value added tax were charged on the date of the sale or supply of the alcohol;
- (c) "relevant person" means, in relation to premises in respect of which there is in force a premises licence-
 - (i) the holder of the premises licence,
 - (ii) the designated premises supervisor (if any) in respect of such a licence, or
 - (iii) the personal licence holder who makes or authorises a supply of alcohol under such a licence;
- (d) "relevant person" means, in relation to premises in respect of which there is in force a club premises certificate, any member or officer of the club present on the premises in a capacity which enables the member or officer to prevent the supply in question; and
- (e) "valued added tax" means value added tax charged in accordance with the Value Added Tax Act 1994.

(3) Where the permitted price given by Paragraph (b) of paragraph 3 would (apart from this paragraph) not be a whole number of pennies, the price given by that sub-paragraph shall be taken to be the price actually given by that sub-paragraph rounded up to the nearest penny.

(4) (1) Sub-paragraph (2) applies where the permitted price given by Paragraph (b) of paragraph 2 on a day ("the first day") would be different from the price permitted on the next day ("the second day") as a result of a change to the rate of duty or value added tax.

(2) The permitted price which would apply on the first day applies to sales and supplies of alcohol which take place before the expiry of the period of 14 days beginning on the second day.

Annex 2 – Conditions consistent with the Operating Schedule

- 1 CCTV will be provided in the form of a recordable system, capable of providing pictures of evidential quality in all lighting conditions particularly facial recognition.**
- 2 Cameras shall encompass all ingress and egress to the premises, fire exits and all areas where the sale/supply of alcohol occurs.**
- 3 Equipment must be maintained in good working order. Recordings must be correctly time and date stamped, kept in good working order, numbered sequentially, kept for a period of 31 days and handed to the Police of Licensing Authority upon reasonable request.**
- 4 The Premises Licence Holder must ensure that at all times, the DPS or appointed member of staff is capable of and competent at downloading CCTV footage in a recordable format (either disc or VHS).**
- 5 The recording equipment and tapes/discs must be kept in a secure environment under the control of the DPS or other responsible named individual.**
- 6 In the event of a technical failure of the CCTV equipment, the Premises Licence Holder/DPS must report the failure to the Licensing Authority by email within two hours of discovering the fault. Any email is to be sent to licensing@thurrock.gov.uk or to an alternative email if so notified by the authority.**
- 7 All doors and windows must be kept closed after 23:00 except to allow access and egress.**
- 8 Regular checks of the toilets must be undertaken throughout the period the premises is open.**
- 9 An incident book must be kept at the premises. This book must be made available to authorised officers of Essex Police and the Licensing Authority and contain the following information:
a) Times of all toilet checks, details of who has completed them, and any issues found.
b) Details of all incidents that occur inside the premises along with descriptions of persons involved and the action taken.**

- 10** **A "Challenge 25" policy must be adopted at the premises and all staff will be trained in its operation. Any person who appears to be under the age of 25 will be asked for ID and the sale must be refused if they are unable to provide valid identification. Signage must be prominently displayed within the premises to advertise the fact a "Challenge 25" policy is in operation.**

- 11** **The area to the rear of the premises must be kept clear of customers at all times.**

Annex 3 – Conditions attached after a hearing by the licensing authority

- 1 Prominent, clear and legible notices are displayed at all exits requesting the public to respect the needs of local residents and to leave the premises and area quietly.**

Annex 4 – Plans

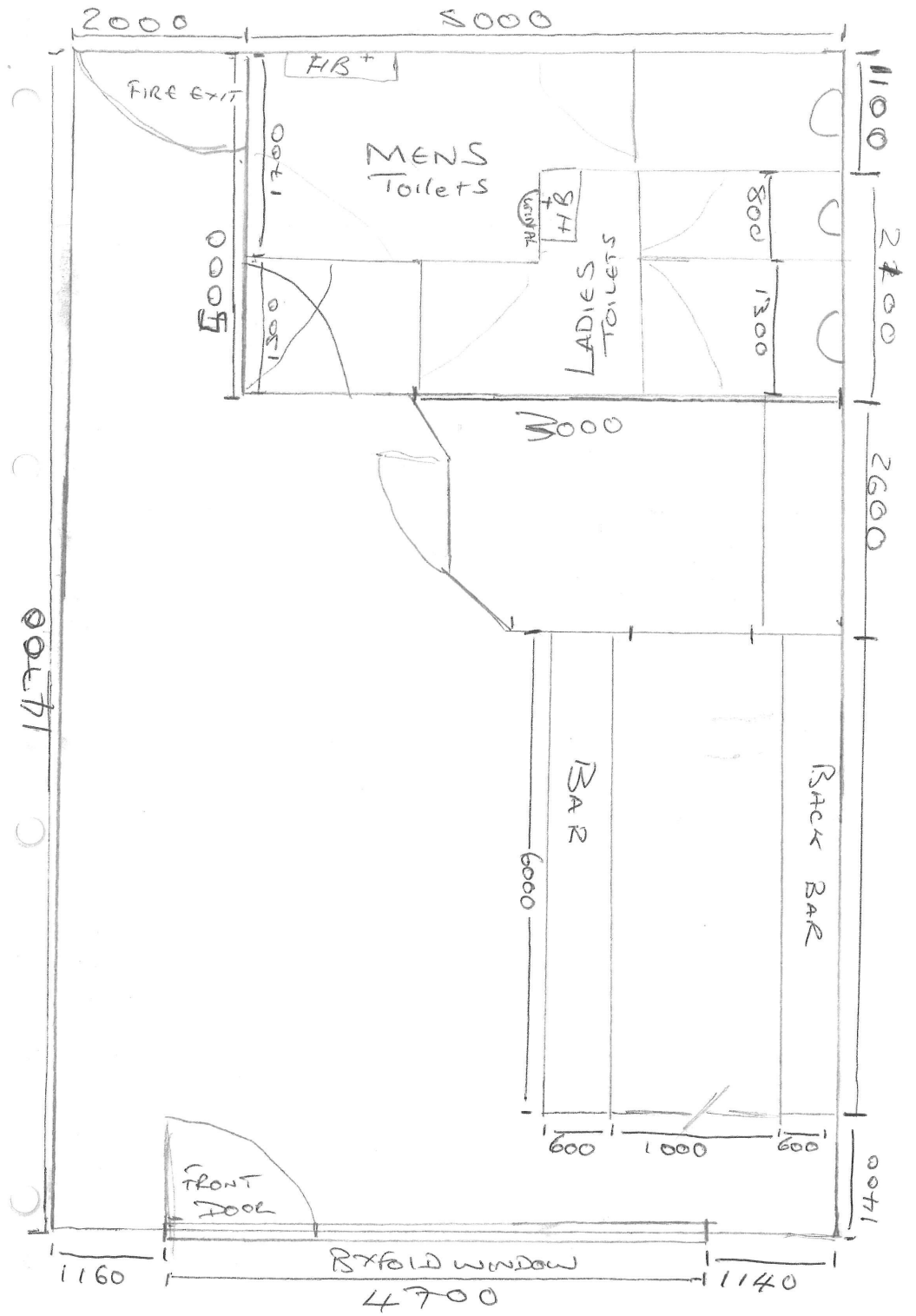



Premises Licence Summary

Premises Licence Number 05/01298/LAPRE
Date of Issue 16th August 2016

Part 1 – Premises Details

Postal address of premises, or if none, ordnance survey map reference or description, including Post Town, Post Code

Lounge Bar
Unit 4, Lakeside Business Village
Fleming Road
Chafford Hundred
Grays
Essex
RM16 6YA

Telephone number

Where the licence is time limited the dates

Licensable activities authorised by the licence

Performance of Live Music
Playing of Recorded Music
Provision of Late Night Refreshment
Sale by Retail of Alcohol

Times the licence authorises the carrying out of licensable activities

Performance of Live Music

Monday	18:00 - 00:30
Tuesday	18:00 - 00:30
Wednesday	18:00 - 00:30
Thursday	18:00 - 00:30
Friday	18:00 - 00:30
Saturday	18:00 - 00:30
Sunday	18:00 - 23:00

Christmas Eve	10:00 - 02:00
New Year's Eve	10:00 - 02:00
Bank Holidays (Friday, Saturday and Sunday)	10:00 - 01:00

Playing of Recorded Music

Monday	10:00 - 00:00
Tuesday	10:00 - 00:00
Wednesday	10:00 - 00:00
Thursday	10:00 - 00:00
Friday	10:00 - 00:00
Saturday	10:00 - 00:00
Sunday	10:00 - 01:00
Christmas Eve	10:00 - 02:00
New Year's Eve	10:00 - 02:00
Bank Holidays (Friday, Saturday and Sunday)	10:00 - 01:00

Provision of Late Night Refreshment

Monday	23:00 - 00:30
Tuesday	23:00 - 00:30
Wednesday	23:00 - 00:30
Thursday	23:00 - 00:30
Friday	23:00 - 00:30
Saturday	23:00 - 00:30
Sunday	23:00 - 00:30
Christmas Eve	23:00 - 02:00
New Year's Eve	23:00 - 02:00
Bank Holidays (Friday, Saturday and Sunday)	23:00 - 01:00

Sale by Retail of Alcohol

Monday	10:00 - 00:30
Tuesday	10:00 - 00:30
Wednesday	10:00 - 00:30
Thursday	10:00 - 00:30
Friday	10:00 - 00:30
Saturday	10:00 - 00:30
Sunday	10:00 - 23:00
Christmas Eve	10:00 - 02:00
New Year's Eve	10:00 - 02:00
Bank Holidays (Friday, Saturday and Sunday)	10:00 - 01:00

The opening hours of the premises

Monday	10:00 - 01:30
Tuesday	10:00 - 01:30
Wednesday	10:00 - 01:30
Thursday	10:00 - 01:30
Friday	10:00 - 01:30
Saturday	10:00 - 01:30
Sunday	10:00 - 00:00
Christmas Eve	10:00 - 03:00
New Year's Eve	10:00 - 03:00
Bank Holidays (Friday, Saturday and Sunday)	10:00 - 02:00

Where the licence authorises supplies of alcohol whether these are on and / or off supplies

Alcohol is supplied for consumption both on and off the Premises

Part 2

Name, (registered) address, telephone number and email (where relevant) of holder of premises licence

Mr Stephen Reidy
81 Gordon House
Glamis Road
London
E1W 3ED

stevenreidy89@icloud.com
07889 675 171

Registered number of holder, for example company number, charity number (where applicable)

Name of designated premises supervisor where the premises licence authorises for the supply of alcohol

Stephen Reidy

Personal licence number and issuing authority of personal licence held by designated premises supervisor where the premises licence authorises for the supply of alcohol

Personal Licence Number: 20242
Licensing Authority: London Borough Of Tower Hamlets